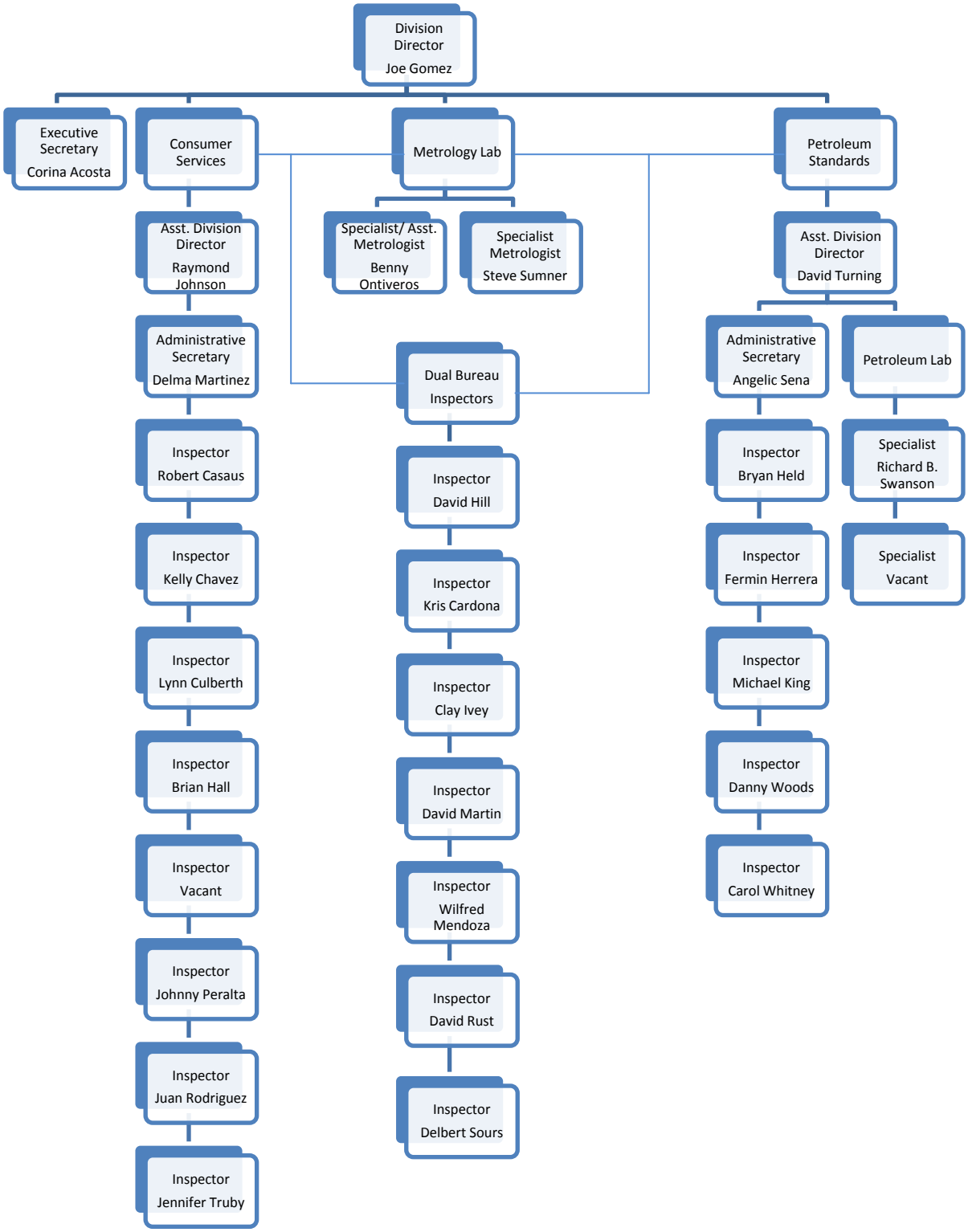# Standards & Consumer Services Division